Product Specifications - Beaumont Tiles

DOTTI DIAMOND LIGHT GREY EMBOSSED EXTRA EXTRA TEXTURED TILE

1288840 | 200x200mm

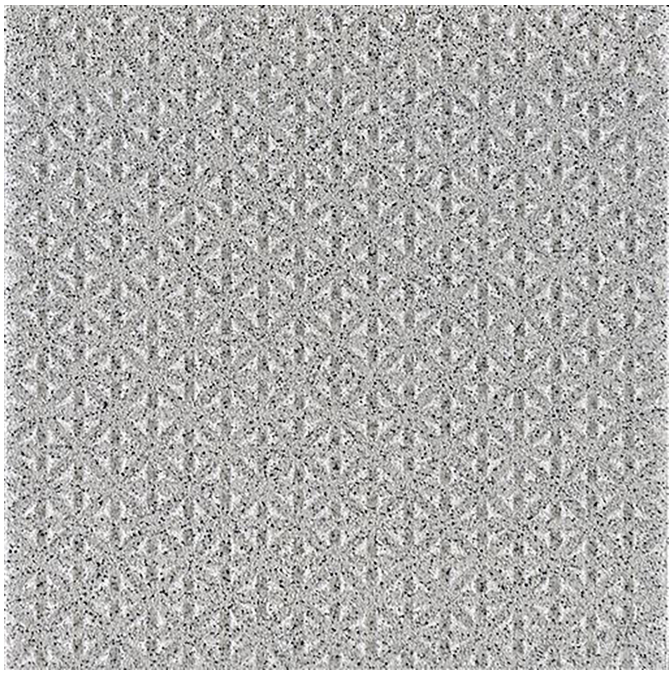

Range Name	Dotti
Colour	Light Grey
Surface Finish	Extra Extra Textured
Country of Origin	TUR
Undulation	Embossed
Wear Rating	NA
Slip Rating	P5
Variation	V1
Tile Type	FB-Porc
Tile Thickness	8mm
Edge	Pressed
Number of Faces	1
Pieces Per Pack	30
Pieces Per Sqm	25
Weight Per Sqm	16.25kg
Wet Barefoot Ramp Test	
Light Reflectance Value	43
% Crystalline Silica Content	12.9
Porosity	<= 0.5%

Details are correct at the time of printing, however we reserve the right to correct any error which may occur from time to time. Please refer to your Beaumonts specialist to confirm all details and product availability.

The information provided in this Product Tech Spec Sheet is accurate, however you will need to make your own enquiries as to the intended use or application of the product.

Beaumonts Guide to Tile Rating information

Let us help you find the perfect tile. This handy guide explains Wear and Slip Ratings and how Variation impacts the look of your project.

Beaumonts Exclusive Floor Tile Visualiser

To see floor tiles live in your space, note the product number above and scan the QR code. See floor tiles live in your space!

BEAUMONT TILES

#ichosebeaumonts tile.com.au